

Reference  
Mark ID  
Number

Description

- 341 ±2 miles south of Star. From Highway 20, go north on Canada Road for 0.4 mile to the station in the road centerline. The station is a rebar with 2 1/2 inch Towill aluminum cap stamped, Towill, Inc. Concord CA, 341, set flush. It is 50.0 feet southwest of a 20 MPH sign and 42.2 feet northwest of an irrigation canal.

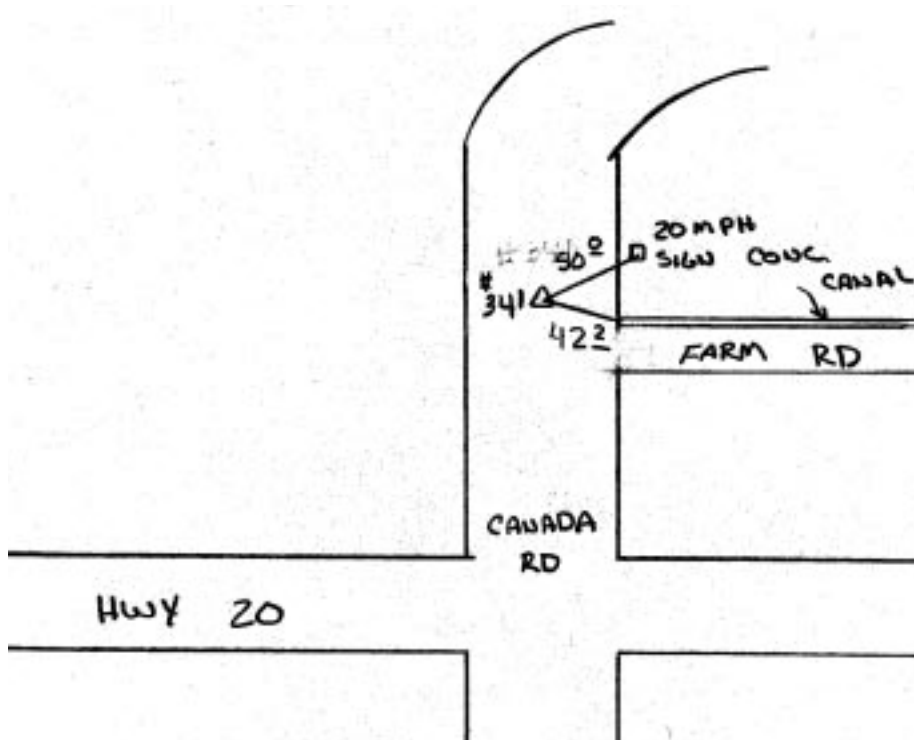

- 1001 In northwest Boise. From Shirley Lane and Hill Road, go southerly for 650 feet on Hill Road to the station on the south side of the road. 100 feet southerly of house No. 4531. The station is a rebar with 1 1/2 inch Towill aluminum cap stamped, Towill, Inc. Concord CA, 1001, set flush. Located 28.8 feet northwest of the end of a wood retaining wall and 36.7 feet northeast of the other end of the wood retaining wall.

**Reference  
Mark ID  
Number**

**Description**

---

- 1003 ±4 miles southeast of downtown Boise. From the intersection of North Eckert Road and Warm Springs Avenue (Highway 21), go north-northwest on North Eckert Road, which turns into Barber, for 0.7 miles to a dirt road and the entrance to the Harris Ranch. Continue northwest on Barber for 0.3 mile to the station in the center of road. The station is a rebar with 1 1/2 inch Towill aluminum cap stamped, Towill, Inc. Concord CA, 1003, set flush. The station is located in the center of Barber. It is 152 feet northwest of a line of trees on the south side of the road, 12.6 feet south of the north edge of the pavement and 20.5 feet north of a crossbar in fence on south side of Barber.
- 1320 In northwest Boise. From Highway 20, go north on Garrett and then Duck Lake Road for 0.7 mile to River Beach Lane. Turn left and go 0.1 mile to the station. The station is in the centerline of River Beach Lane, between houses No. 9472 and No. 9480. Garrett is 1.1 mile west of Highway 44 and Highway 20 intersection. The station is a rebar with 1 1/2 inch Towill aluminum cap stamped, Towill, Inc. Concord CA, 1320, set flush. It is 8.8 feet west of a sewer manhole and 66.1 feet east of a fire hydrant. 20.7 feet south of a decorative lamp post in the lawn of house No. 9485. 11.2 feet north of the south edge of the pavement.
- 0054 ±2 miles east of Eagle. From Highway 44 in Eagle, go north on Highway 55 for 0.7 mile to Hill Road. Turn right and go 0.28 mile to a north-south chain link fence, along a concrete ditch in the field south of the road, and the station in the centerline of Hill Road. The station is a 3 1/2 inch City of Boise brass disk, set flush in concrete. On the projection of and 14.3 feet north of the corner fence post.

Reference  
Mark ID  
Number

Description

- 0057 In northwest Boise. From the intersection of Highway 44 (State Street) and Highway 55 north, go southeast for 1.2 mile along Highway 44 (State Street) to Arney Lane. Turn right and go 0.05 mile south to Wakefield Court, turn right and go 0.05 mile to the station in the center of street. The station is a 3 1/2 inch City of Boise brass disk, set flush in concrete. Located in the center of Wakefield Court, between house No. 9156 and No. 9174. It is 19.9 feet northeast of southwest curb. 63.4 feet southwest of communication box no. W5-1167A. It is 71.7 feet north of a street light.
- 0058 In northwest Boise. From Highway 44, go north on Bogart Lane for 0.91 mile to Hill Road. Turn right on Hill Road and go east  $\pm 300$  feet to the station in the centerline of the road. The station is a 3 1/2 inch City of Boise brass disk, set flush. It is 43.0 feet northwest of a horse pen fence corner and 12.3 feet north of the edge of the pavement.

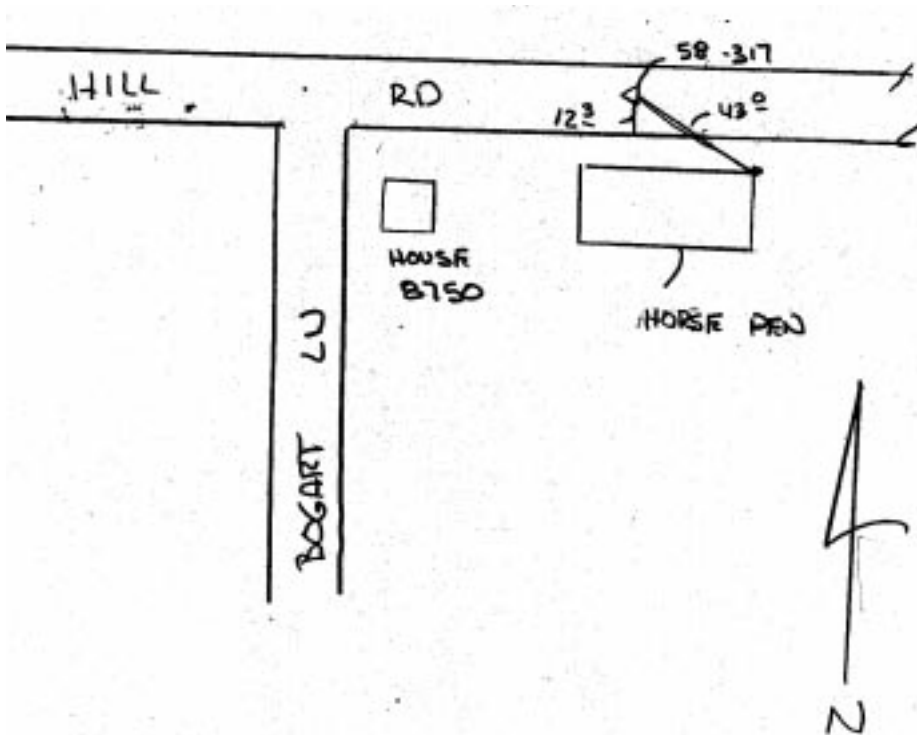

Reference  
Mark ID  
Number

Description

- 0061 In northwest Boise. From the intersection of Highway 44 and Gary Lane, go northerly on Gary Lane for 0.35 mile to Bluebird Drive. The station is located in the center of Gary Lane at Bluebird Drive. It is 8.0 feet west of a sewer manhole and 15.0 feet southeast of a water valve. The station is a 3 1/2 inch, City of Boise brass disk, set flush.

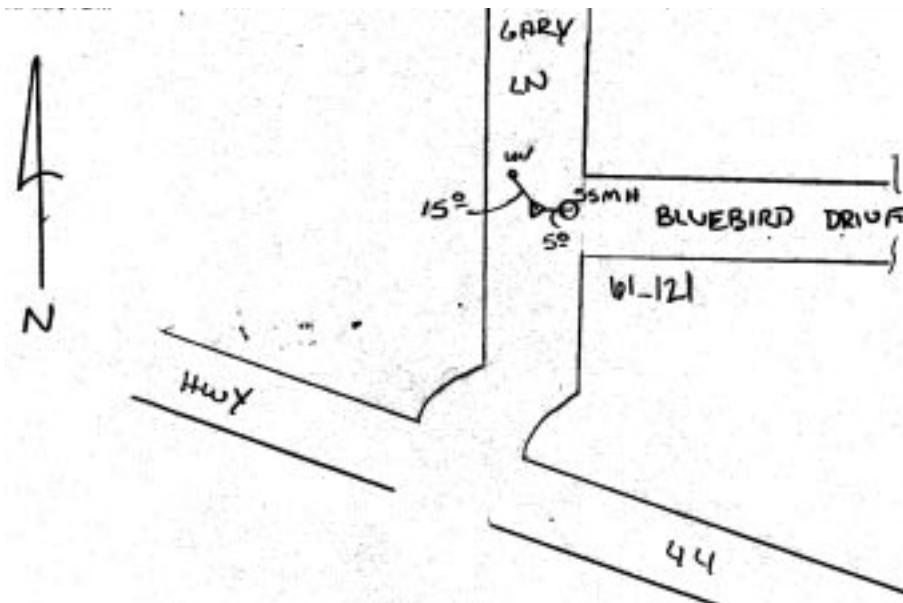

Reference  
Mark ID  
Number

Description

- 0062 In northwest Boise. From the intersection of Highway 44 (State Street,) and Gary Lane, go north on Gary Lane for 1.1 mile to Hill Road, turn right and go 0.15 mile to the station on the right. The station is a 3 1/2 inch City of Boise brass disk, set flush in concrete. The station is located 120 feet southeast of Barnes Main Access Road. It is 37.5 feet northeast of a power pole, 10.1 feet northeast of a fence and 1.2 feet northeast of southwest white stripe.

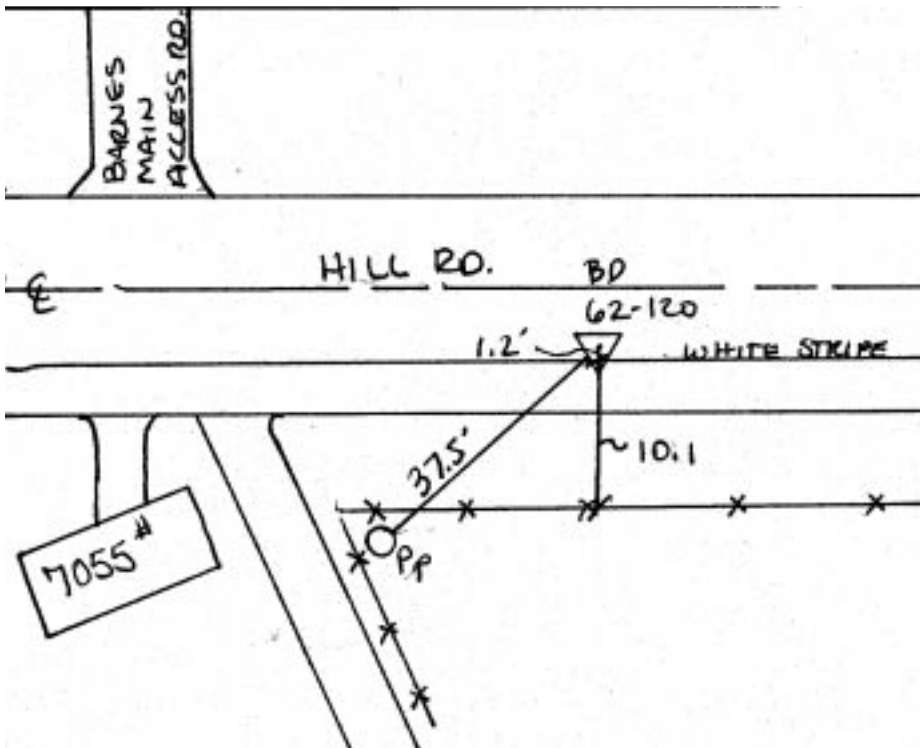

- 0065 In the west side of Boise. The station is located on the east side of Eugene Street, 26 feet north of the centerline of Outlook Avenue. The station is a 3 1/2 inch City of Boise brass disk, set flush in concrete. 67.3 feet north-northeast of the street sign. 11.2 feet west of a chain link fence. 25.5 feet north-northwest of the south end of a chain link fence. 14.8 feet south of the southeast corner of a poured concrete gutter.

Reference  
Mark ID  
Number

Description

- 0066 In northwest Boise. From State Street and Wylie Lane, go west on Wylie Lane for 0.55 mile to the station on the right in a cul-de-sac. The station is a 3 1/2 inch City of Boise brass disk, set flush in concrete. The station is located 40.3 feet north of a power pole. 31.3 feet west-northwest of a sewer manhole. 35.6 feet southwest of a street light. 27.2 feet southeast of a water valve and 41.2 feet northeast of an emergency access gate.

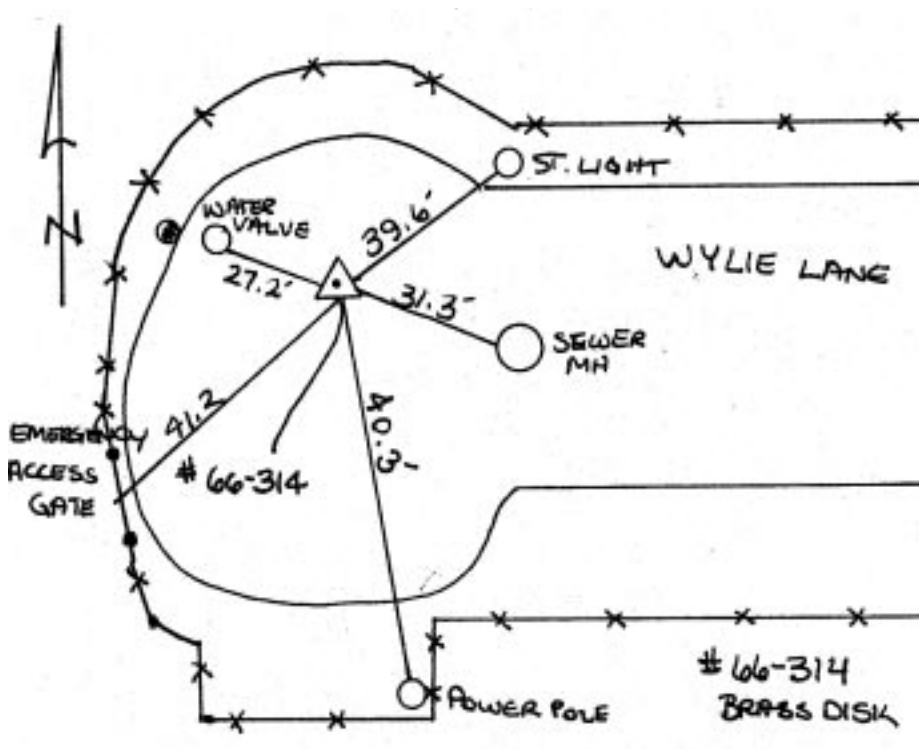

- 0067 In northwest Boise. The station is located on the west side of Collister at the intersection with West Samara Street. The station is a City of Boise 3 1/2 inch City of Boise brass disk, set flush. It is 10.7 feet east of the west curb, 52.1 feet west of power pole number STAT/015/FL2/40K. 19.9 south of a manhole on the west side of the street. 64.6 feet north of the south end of the side walk on the west side of Collister. 73.8 feet southwest of the fire hydrant on northeast corner of the intersection.

Reference  
Mark ID  
Number

Description

0069 In northwest Boise. From West State Street and North Willow Lane, go south on Willow Lane for 0.10 mile to the entrance to the Willow Lane sports complex on the left. Go easterly through the first parking lot to the additional parking lot and the station. The station is a 3 1/2 inch, City of Boise brass disk, set flush. Located in the additional parking lot of Willow Lane Sportsplex. It is 70.6 feet southeast of a fence corner and 20.2 feet from the yellow parking strip.

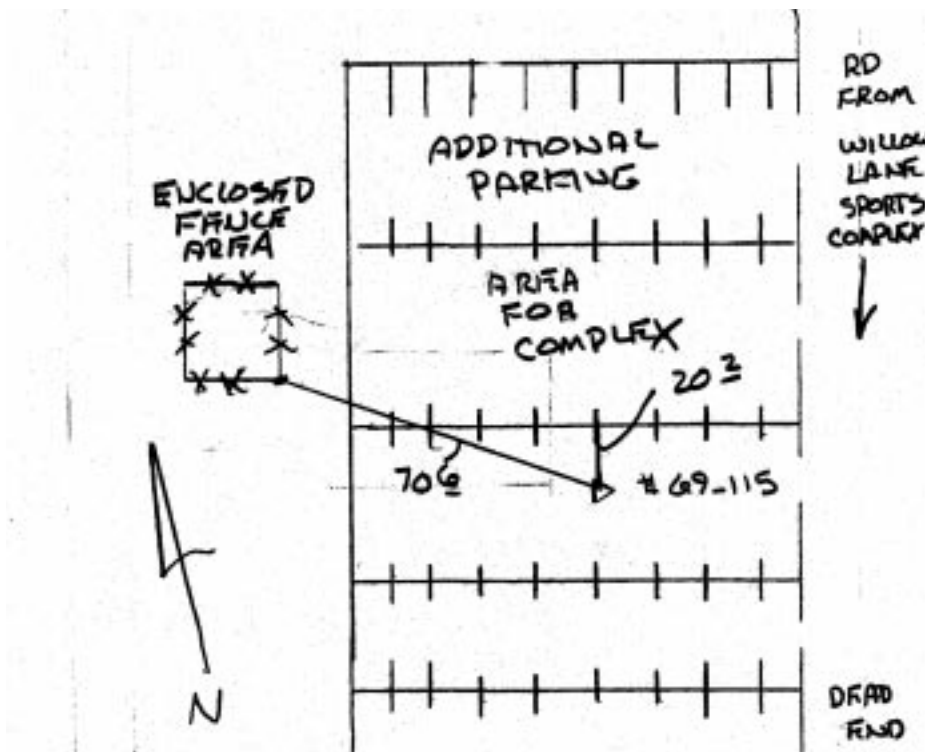

Reference  
Mark ID  
Number

Description

- 0071 In Garden City. The station is located on the northwest side of West 37th Street,  $\pm 800$  feet southwest of Chinden Blvd (Highway 20.) The station is a 3 1/2 inch City of Boise brass disk, set flush in concrete. The station is located 50.2 feet north of a joint pole, 42.4 feet northeast of a street light, 23.1 feet northwest of southeast edge of pavement, 11.6 feet southeast of northwest edge of the pavement near house No. 213.

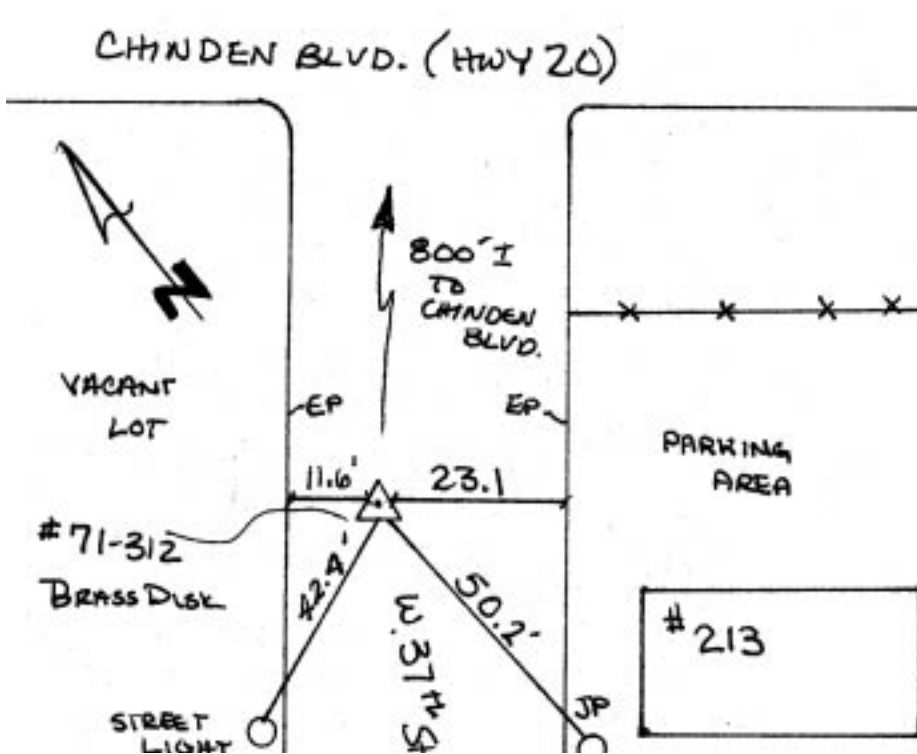



Reference  
Mark ID  
Number

Description

- 0073 In downtown Boise. From Emerald and North Marshall Street, go northerly on North Marshall Street for  $\pm 900$  feet to Ayres Street. Go east on Ayres Street to Houston Road. The Station is a 3 1/2 inch City of Boise brass disk, set flush, in concrete, in the center of Houston Road at Ayres Street. It is 24.3 feet southeast of power pole No. 31020A and 25.2 feet southeast of a fire hydrant.

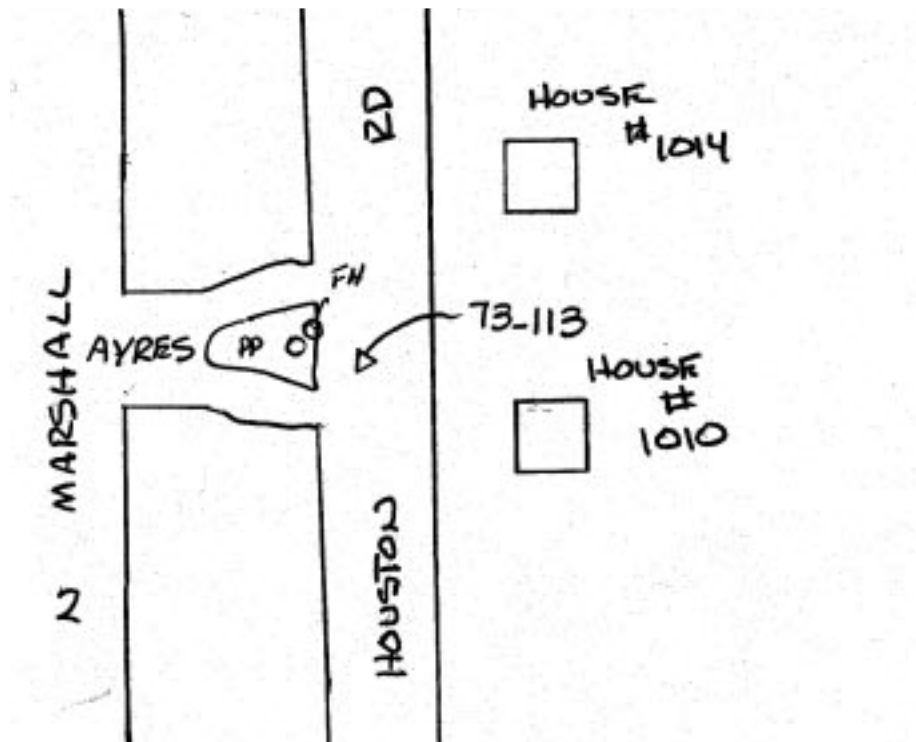

- 0074 In downtown Boise. The station is located in the centerline of Idaho Street,  $\pm 175$  feet west of 23rd Street. The station is a 3 1/2 inch City of Boise brass disk, set flush in concrete. It is south of Fairview Park, 36.8 feet southwest of a 25 MPH speed limit sign and 15.4 feet north of the south curb. It is 14.6 feet south of the north curb and 10.7 feet east of a manhole.

Reference  
Mark ID  
Number

Description

0077 In downtown Boise. In the center of 8th Street, approximately 200 feet northerly of Broad Street. The station is a 3 1/2 inch City of Boise brass disk, set flush. It is 51.6 feet southwest of light pole No. 20C35 and 50.0 feet southeast of light pole No. 20C34.

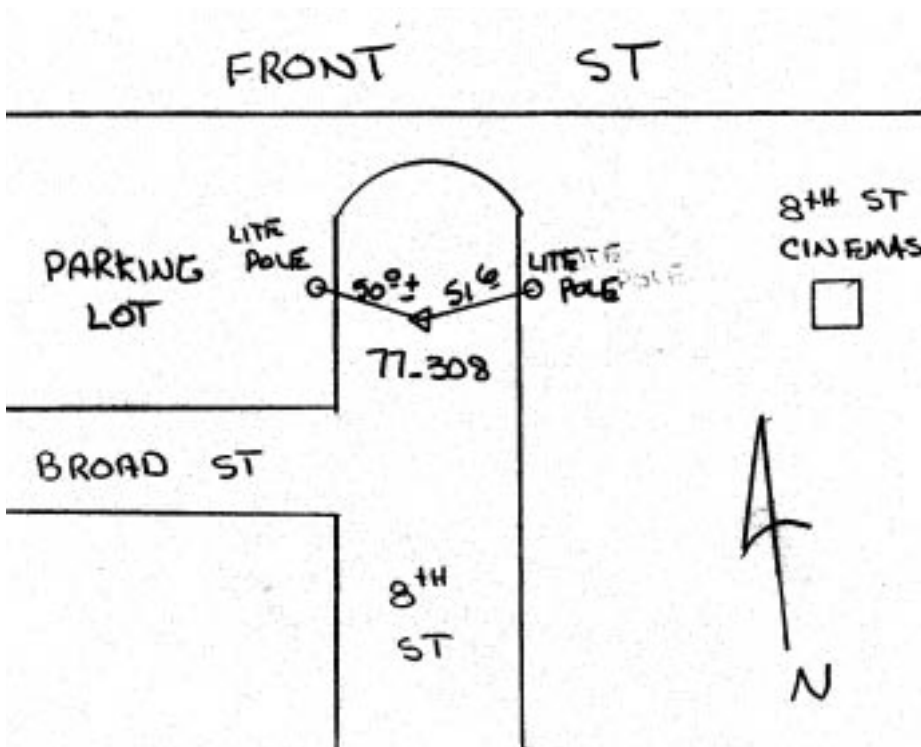

Reference  
Mark ID  
Number

Description

0078 In downtown Boise. From Washington Street and North 7th, go north on 7th for  $\pm 300$  feet to the entrance of the Capitol Mall parking lot. Go east for  $\pm 200$  feet to the second row in the parking lot. The station is a 3 1/2 inch City of Boise brass disk, in concrete, set flush. In the parking lot, on the south east side of the road. It is 1.8 feet southwest of the nose of a concrete median and 37.7 feet southeast of a power pole.

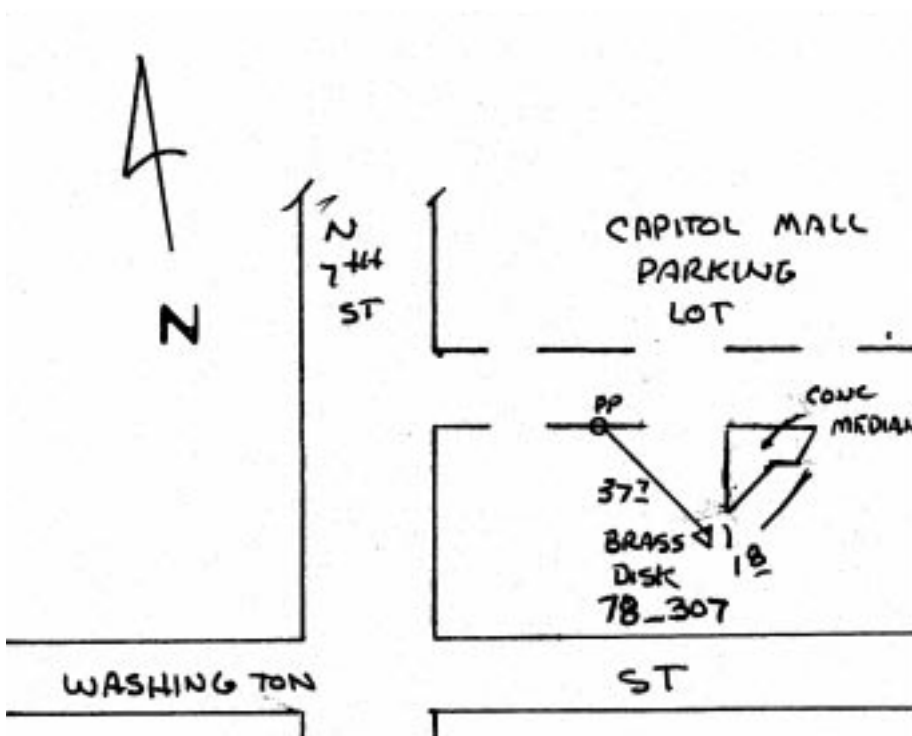

**Reference  
Mark ID  
Number**

**Description**

---

- 0079 In downtown Boise. From the southeast intersection of West Boise Avenue and Reinhard Drive (there are two intersections, Reinhard Drive being a U-shaped street) go southwest on Reinhard Drive  $\pm 250$  feet to the station. The station is located on the northwest side of Reinhard Drive in front of house No. 1617. The station is a 3 1/2 inch City of Boise brass disk, set flush in concrete. It is 37.4 feet south of a tree in front of house No. 1613, 11 feet southeast of the northwest curb and 22.5 feet northwest of the southeast curb.
- 0080 In downtown Boise. The station is located in the centerline of Park Blvd. It is 185 feet east of west entrance to MK Plaza, 185 feet west of South Ferguson Lane. The station is a 3 1/2 inch City of Boise brass disk, set flush in concrete. 57.2 feet east of the centerline of a pedestrian crossing. 6.4 feet south of the south end of a stop bar for west-bound lanes. 75.8 feet east-northeast of an electrolier at the south end of a cross-walk. 46.8 feet northwest of light pole No. 41583B.
- 0081 In downtown Boise. located at the intersection of North Elm Avenue and McKinley. The station is a 3 1/2 inch City of Boise brass disk, set flush in concrete. It is 5.4 feet east of a triangular median nose on the south side of McKinley, west side of Elm. 59.9 feet northeast of the STOP sign for East Washington Drive. 37.0 feet west of a STOP sign on Elm, for McKinley.

Reference  
Mark ID  
Number

Description

- 0082 In southeast Boise. The station is located in the centerline of Crystal Way, 160 feet south of Bendin Road, in front of house No. 2061 and No. 2060. The station is a 3 1/2 inch City of Boise brass disk, set flush in concrete. It is 19.9 feet west of the east curb, 18.5 feet east of the west curb and 130 feet southeast of a manhole.

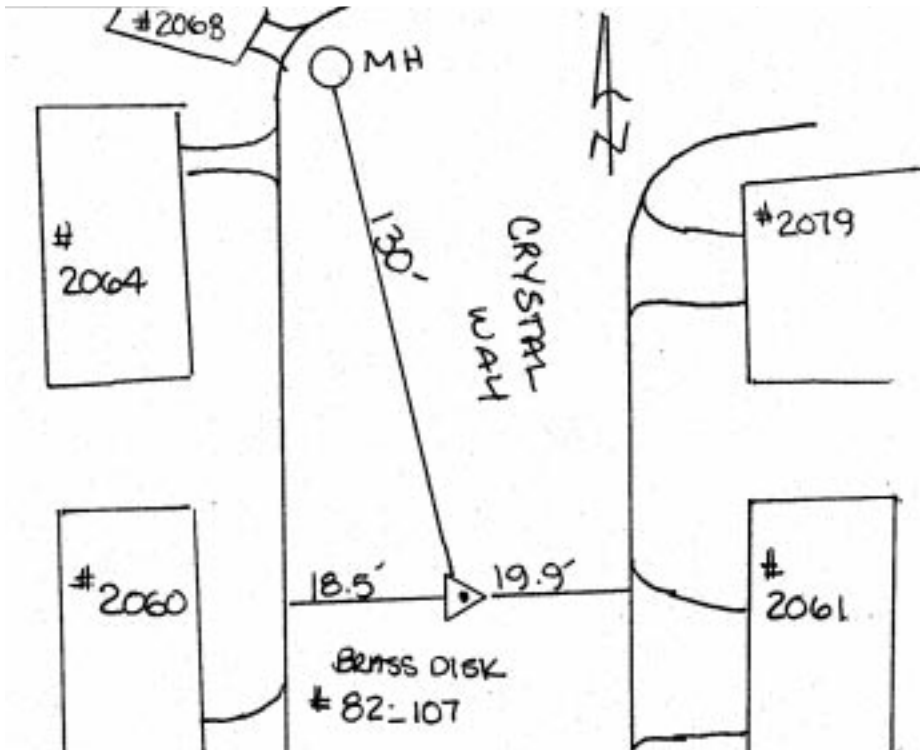

- 0083 In downtown Boise. The station is in the centerline of Highlands and the southwest side of Amy Place. The station is a 3 1/2 inch City of Boise brass disk, set flush in concrete. It is 300 feet northeast of Parkcenter and on the southwest side of Amy Place. 22.3 feet east of a catch basin in the west corner of the intersection. 51.0 feet southwest of a catch basin on the northeast side of Amy Place. 22.6 feet north of a catch basin on the southeast side of Highlands. 39.1 feet east of a fire hydrant.

Reference  
Mark ID  
Number

Description

- 0085 In southeast Boise. Set in the middle of South Apple Street and East Richmond Court. It is 12.0 feet southwest of a water valve and 9.5 feet northeast of the most easterly sewer manhole. The station is a 3 1/2 inch City of Boise brass disk, set flush.
- 0087 In southeast Boise. From the intersection of Broadway and Warm Springs Avenue, go southeast along Warm Springs Road for 1.80 mile to the station on the right (southwest). The station is a 3 1/2 inch City of Boise brass disk, set flush in concrete. The station is located 60 feet southwest of joint pole, GRVE 011 F59 40K. It is 120 feet southeast of a joint pole, 10.0 feet southwest of a manhole, 10.0 feet southwest of a manhole and 8.5 feet southeast of a utility box.

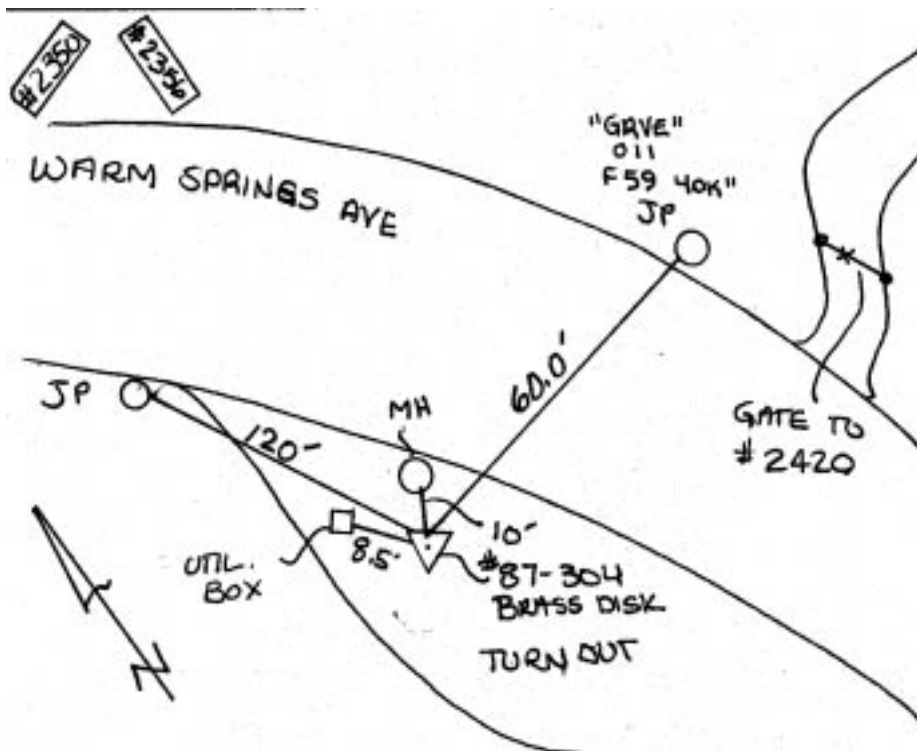

**Reference  
Mark ID  
Number**

**Description**

---

- 0089 ±3 miles southeast of downtown Boise. The station is located at the intersection of Ridgeview Way and Latana Street. The station is a 3 1/2 inch City of Boise brass disk, set flush in concrete. It is 34 feet northwest of street sign, Ridgeview Way and Latana Street. It is 23.8 feet southwest of the northeast curb of Ridgeview Way and 30.6 feet northeast of the southwest curb of Ridgeview Way and Latana Street.
- 0093 ±4 miles southeast of downtown Boise. From the intersection of Warm Springs Avenue (SR 21) and Eckert Road, go southwest along Eckert Road for 0.7 mile to East Boise Avenue. Turn right (west) and go 76.9 feet west along East Boise Avenue to the station on the left (south). The station is a 3 1/2 inch City of Boise brass disk, set flush in concrete. The station is located in the left hand turn lane of Boise Avenue at intersection of East Boise Avenue and South Eckert Road/South Healy Road. It is 68.5 feet northwest of a stop sign, 76.9 feet west of a T-intersection, 33.2 feet southeast of mailbox No. 3904 and 35.5 feet southwest of a No Parking sign.

Reference  
Mark ID  
Number

Description

0095 ±1 mile northeast of Barber Dam and ±5 miles southeast of downtown Boise. From the intersection of Eckert Road and Warm Springs Avenue (Highway 21), go southeast along Warm Springs Avenue for 0.55 mile to the station on the right (southwest). The station is a 3 1/2 inch City of Boise brass disk, set flush in concrete. The station is located on the southwest side of Warm Springs Avenue (Highway 21) at the entrance to All Angels Episcopal School. It is 40.3 feet northeast of a fence corner, 62.2 feet southwest of the most northwesterly joint pole, 24.4 feet south-southwest of the centerline stripe of Warm Springs Avenue and 107.3 feet northwest of a sign, All Angels Episcopal School.

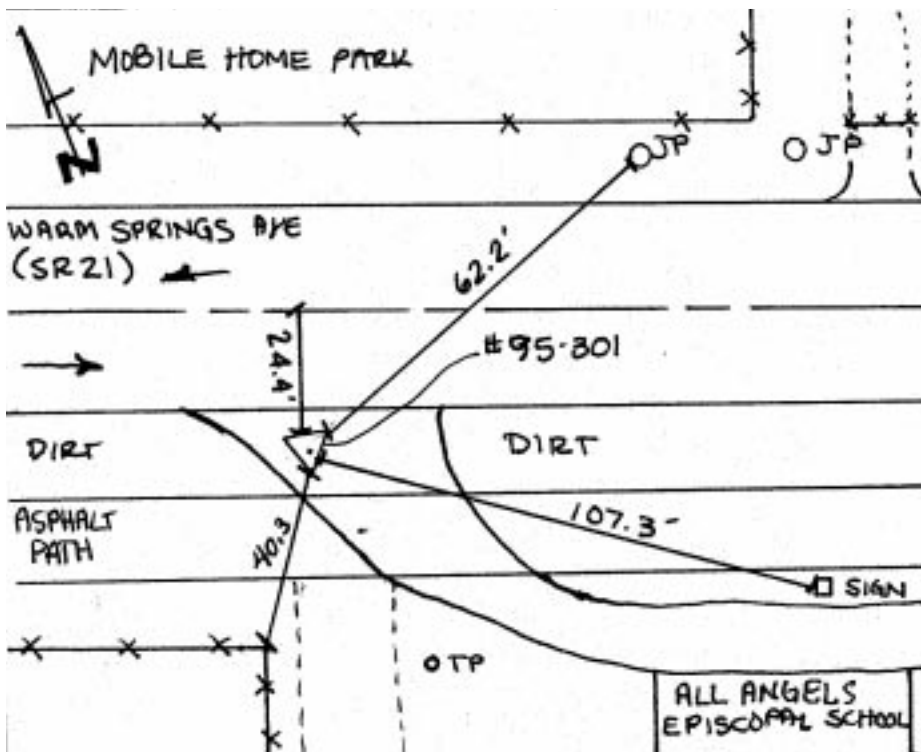



Reference  
Mark ID  
Number

Description

0096 In northwest Boise. From Highway 44, go north on Pierce Park Lane for 1.1 mile to Hill Road. Turn right and go easterly on Hill Road for 0.41 mile to the station on the south side of the road.  $\pm 400$  feet west-erly of Plano Lane. The station is a 3 1/2 inch City of Boise brass disk, set flush. It is 34.0 feet northwest of a power pole and 44.0 southwest of a power pole.

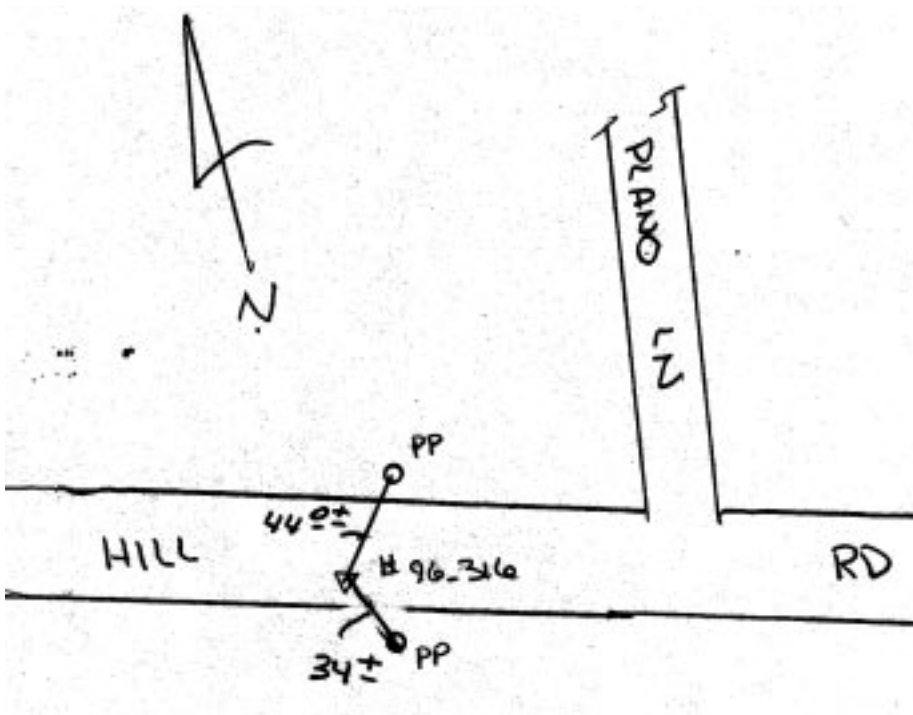

ADA15 The station is a brass disk, 0.20 below ground, located on North Edgewood Lane. It is 100 feet south of Bishop Way. This station is listed as number 15 in the Ada County control network.

Reference  
Mark ID  
Number

Description

ADA16 ±1 mile northeast of Star. From the intersection of State Street (Highway 44) and Highway 16, go west for 4000 feet along State Street to North Plummer Road. Turn right and go north along North Plummer Road for 1.1 mile to the station at the centerline-centerline intersection of Plummer Road and Floating Feather Road. The station is a brass disk monument, found -0.38 foot below the pavement. Located 44.6 feet northeast of a fence corner. It is 39.5 feet northwest of a stop sign. 24.7 feet southwest of an arrow sign. 21.4 feet southeast of a telephone pole. This station is listed as number 16 in the Ada County control network.

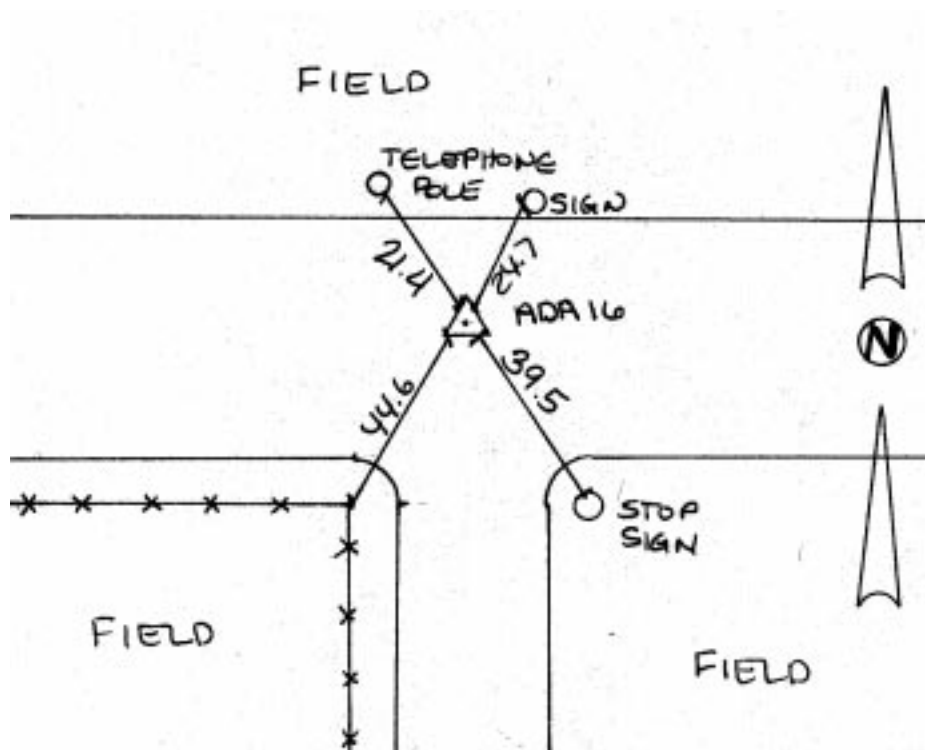

ADA17 In Eagle. At the intersection of North Linder Road and West Floating Feather Road. The station is a brass disk 0.35 foot below ground in the centerline intersection of the road. 30' southwest of a telephone pole and 50' northeast of a telephone pole. This station is listed as number 17 in the Ada County control network.

Reference  
Mark ID  
Number

Description

D3417ECC The station is a PK nail, set flush, located on the east side of Horse-shoe Bend Road, at the entrance to Dry Creek Cemetery. This is a temporary station set as an eccentric to NGS bench mark D 3417. *See NGS data sheet for description of D 3417.*

F141 ±4 miles west of Meridian. From the intersection of West Chinden Road (Highway 20) and North McDermott Road, travel south for 3.7 mile along North McDermott Road to the station on the right (west), just south of the railroad tracks. The station is a USC&GS brass disk, stamped, F141 1935. Located 48.1 feet south of the railroad tracks. It is 34.1 feet west of the centerline of North McDermott Road, 26 feet northwest of a telephone pole. *See NGS data sheet for complete description.*

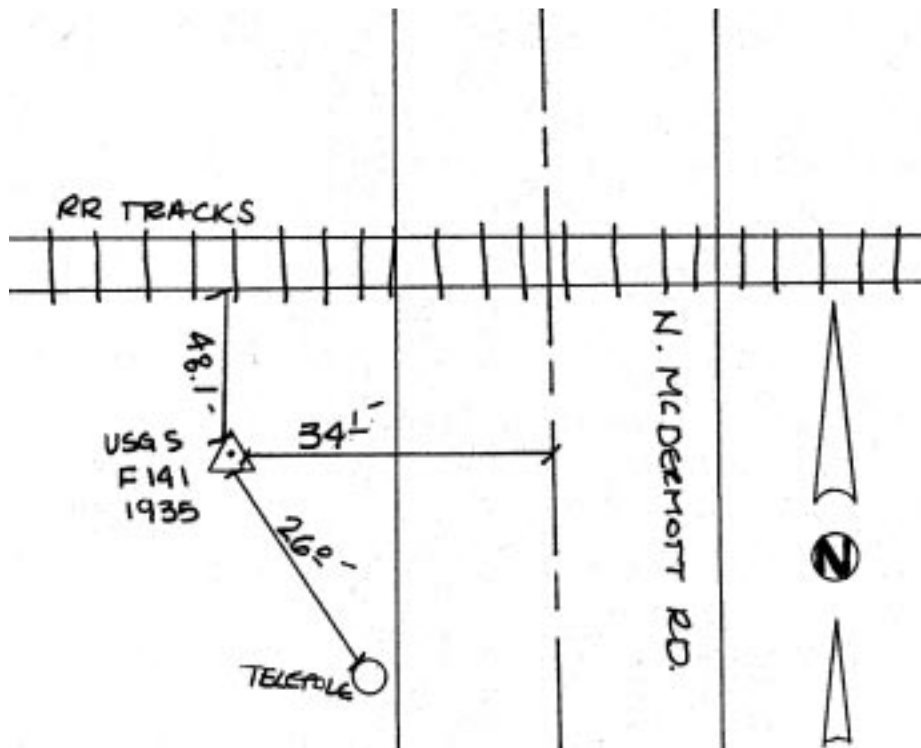

IDA8060 *See NGS data sheet for completed description.*

Reference Mark ID Number	Description
IDTD	The station is a brass disk stamped IDTD, in the Idaho Department of Transportation lot, in Boise. <i>See NGS data sheet for complete description.</i>
K 143	<i>See NGS data sheet for complete description.</i>
NEB 2	In Eagle. In the southwest triangular median of Highway 44 and Highway 55 (Eagle Road) in the city of Eagle. The station is an Idaho Department of Transportation aluminum disk, stamped, NEB-2, Toothman-Orton. The station is set flush and is located 13.3 feet north of the south median nose. It is 33.9 feet south of traffic light support pole and 5.3 feet west of the east edge of median.
P84RES	<i>See NGS data sheet for complete description.</i>
Y415ECC	The station is a survey spike, set near bench mark Y 415 to provide clear GPS reception. <i>See NGS data sheet for complete description.</i>