Treasurer

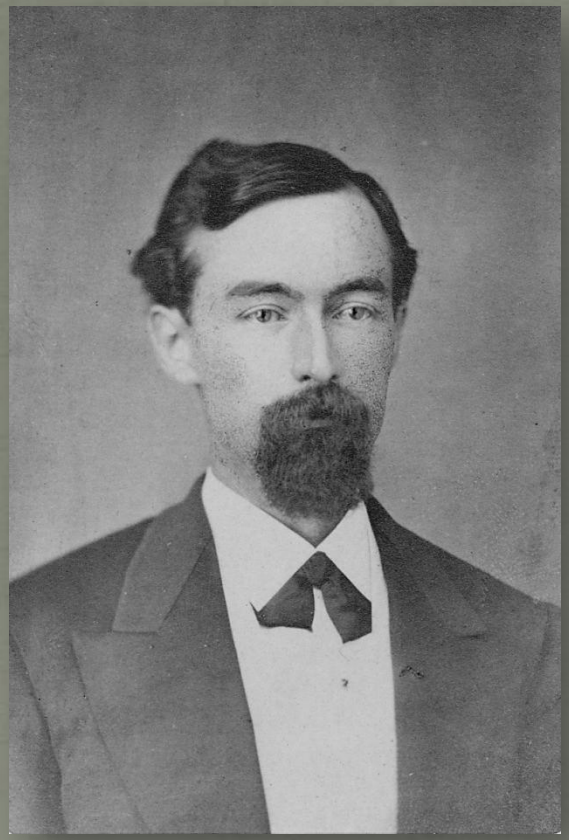

Charles P. Bilderback 1875
Idaho Historical Society, G63.261

Edgar B. Tage, 1885
Idaho Historical Society, 75.236.1