Assessor

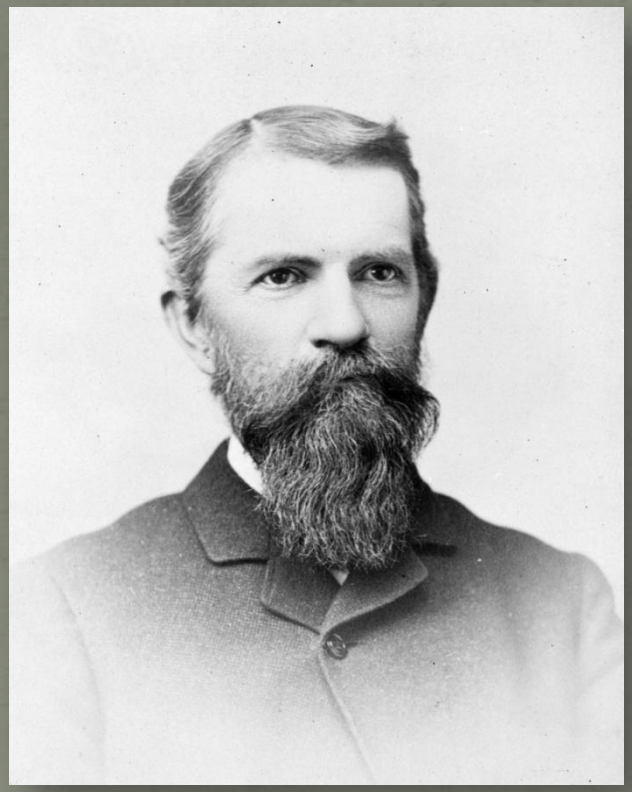

George Pettingill, 1887
Idaho Historical Society, P17986.0033.007

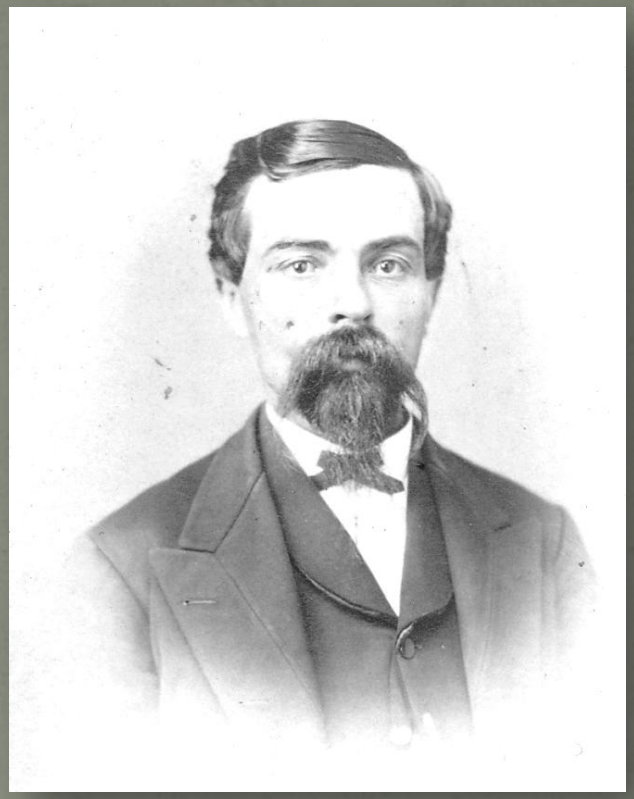

Lewellyn R. Walter, 1893
Idaho Historical Society, G63.260